

# Techn. Data / Daten: Pedro F

Log length (W x D) / Bohlenaußenmaß (B x T): 505 x 505 cm

Wall size(outside) / Wandaußenmaß: 485 x 485 cm

Log thickness / Bohlenstärke: 70 mm

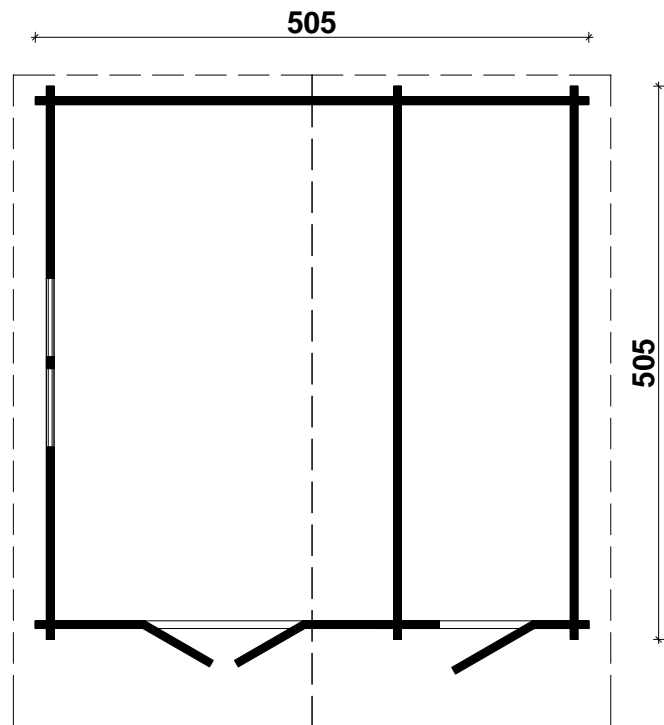

Note: All dimensions are approximate ! / Achtung : Alle angegebenen Maße sind ca. - Maße !



# Pedro F 70 mm / 505 x 505 cm - Groundplan / Wandplan

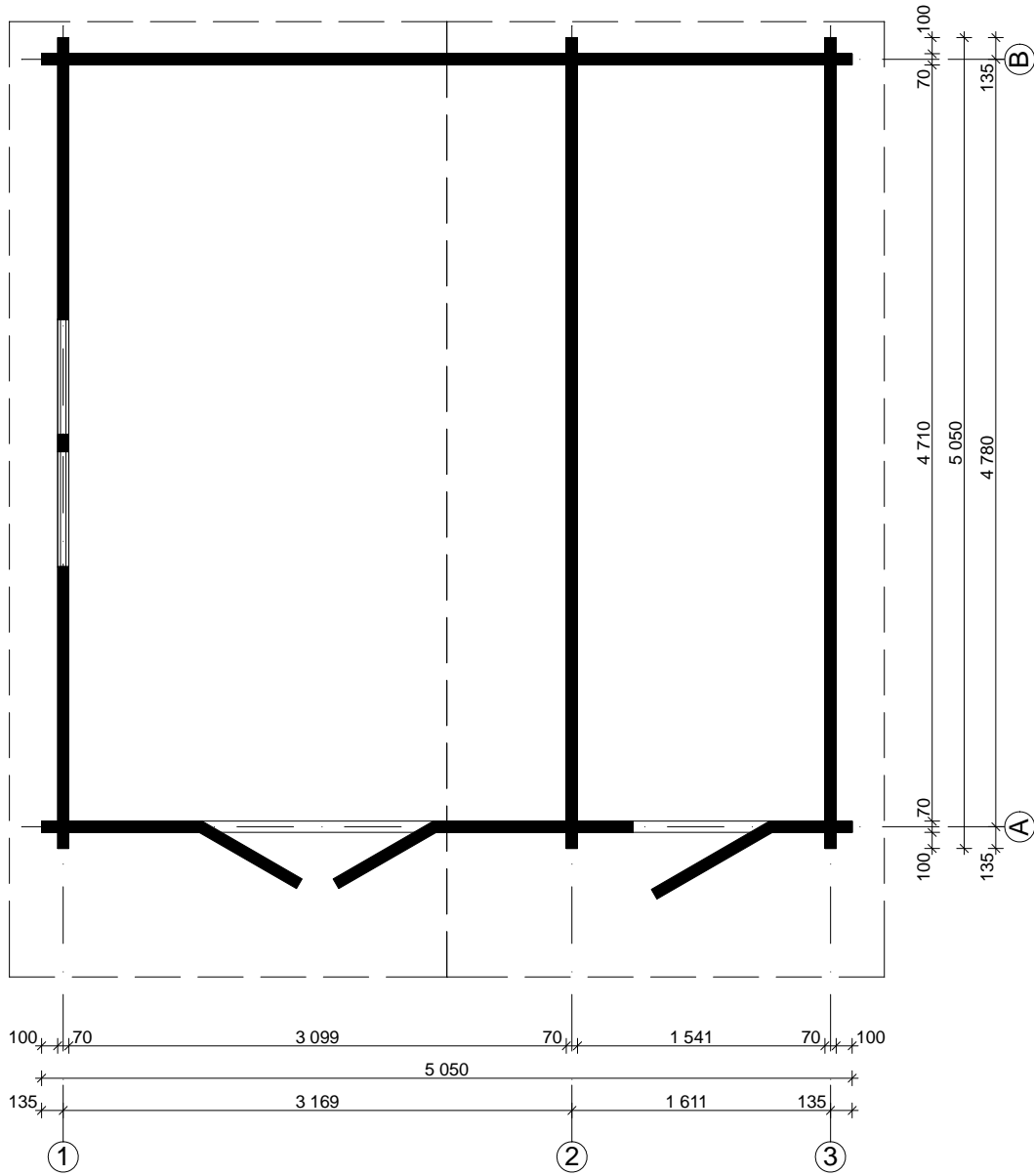





# Pedro F 70 mm / 505 x 505 cm - B

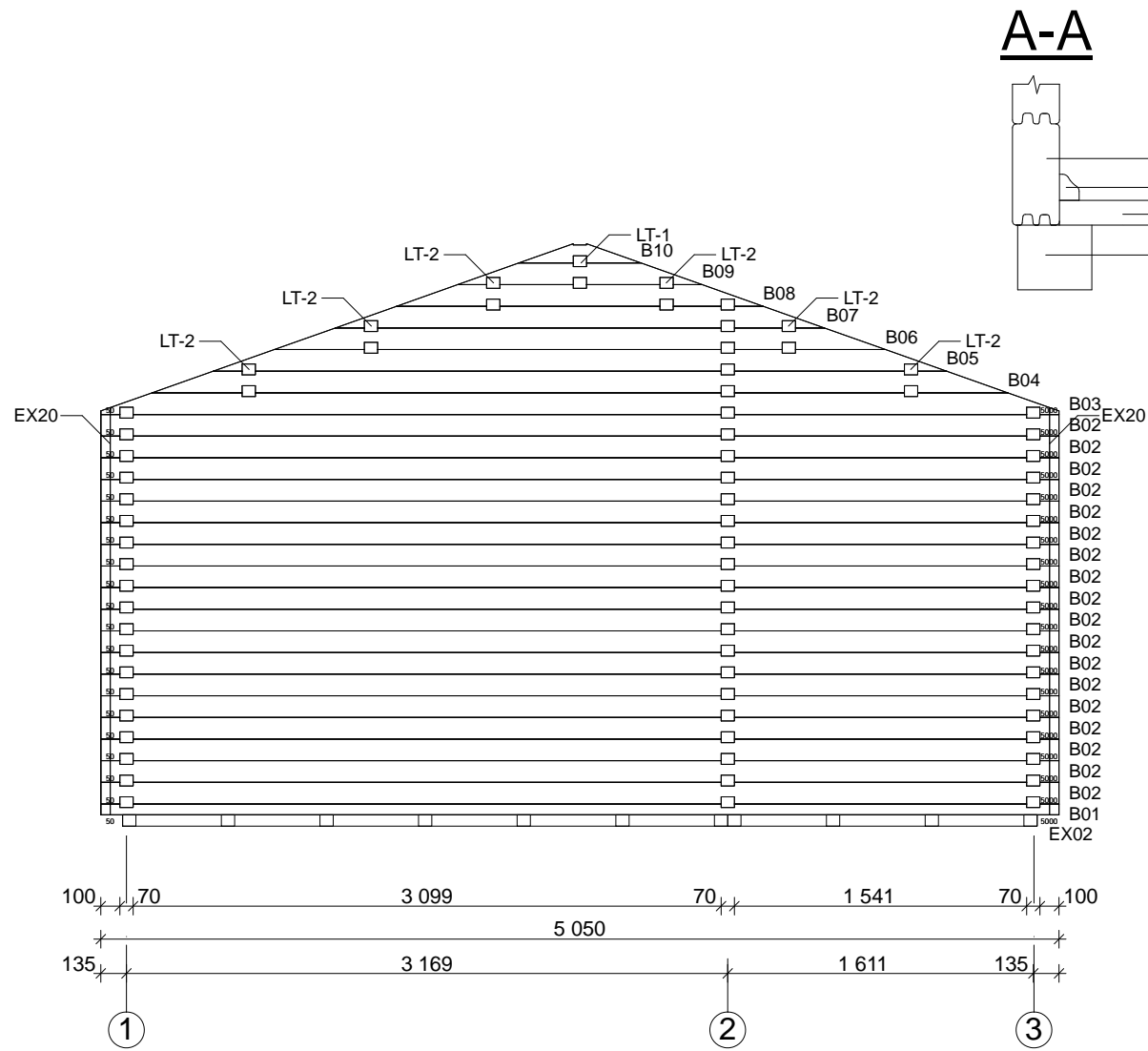

## A-A

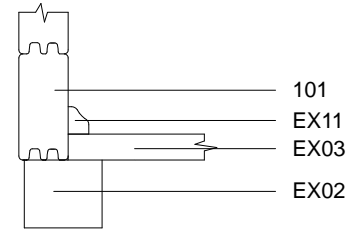

## B-B

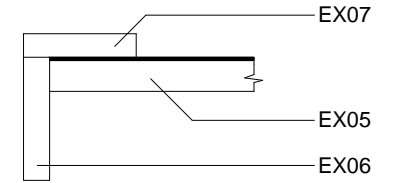

4

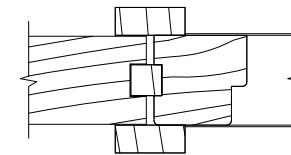

EX24

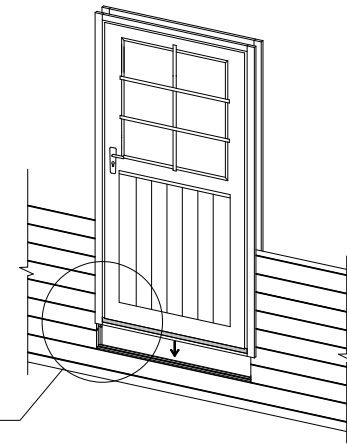

4

# Pedro F 70 mm / 505 x 505 cm - 2 ; 3

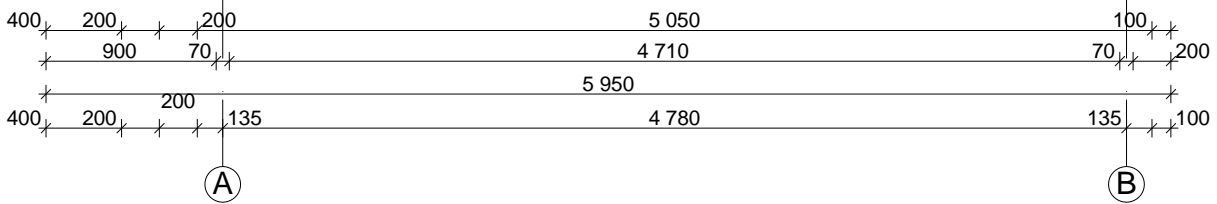
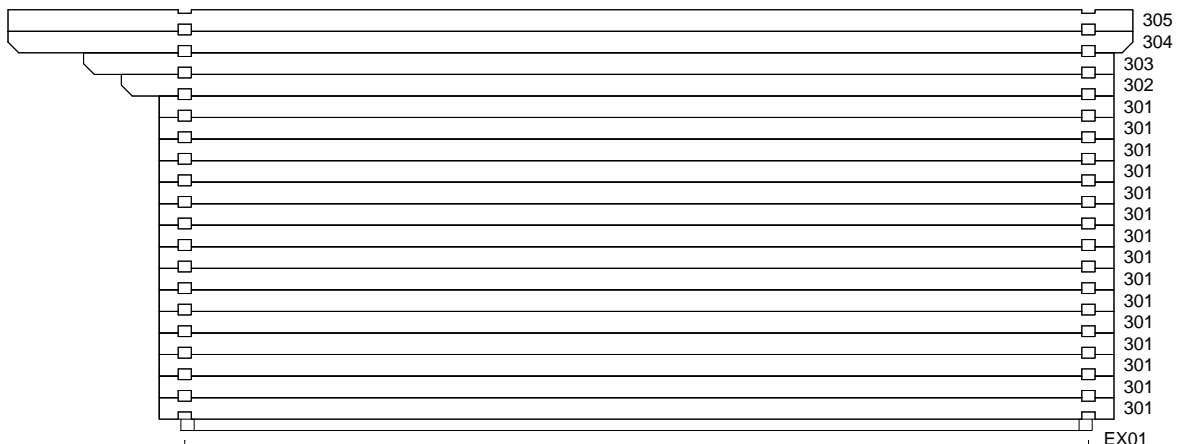
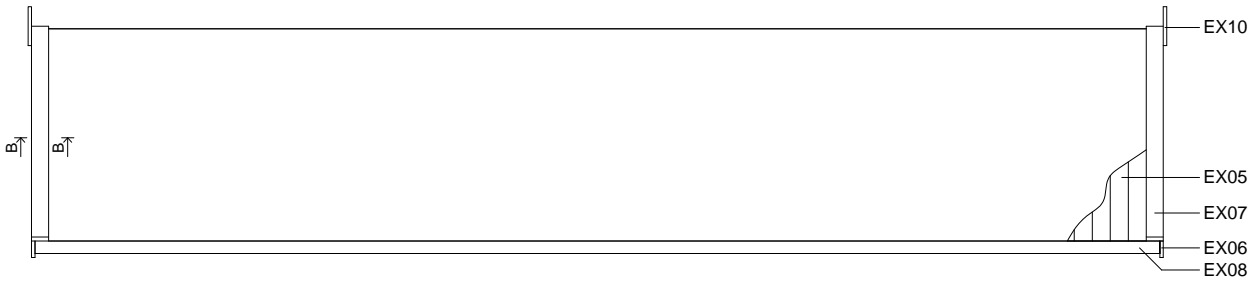
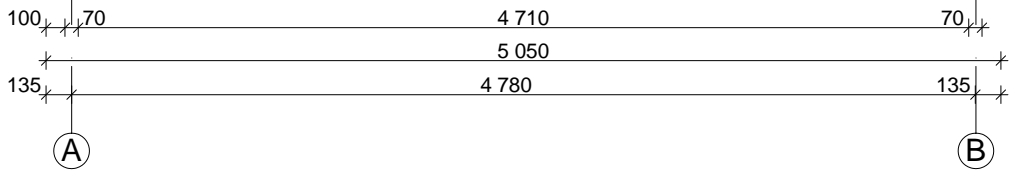

# Pedro F 70 mm / 505 x 505 cm - 1 ; LT

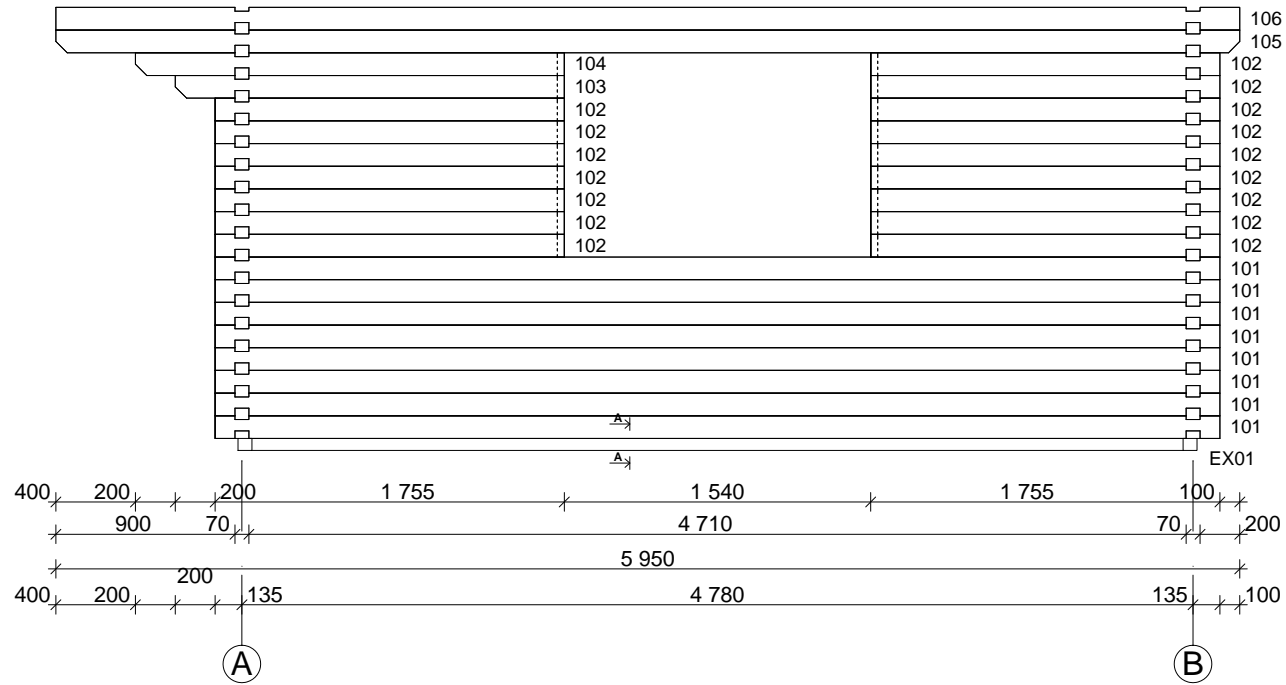



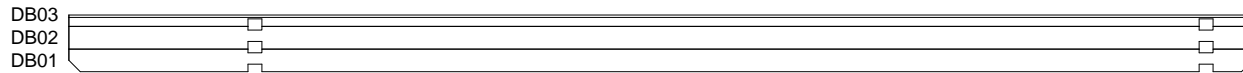



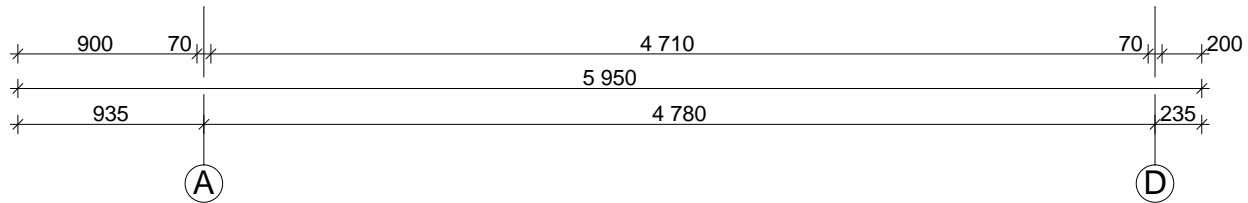



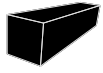

## LT -1

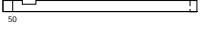
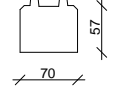
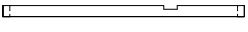
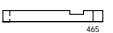
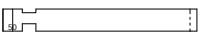
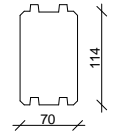
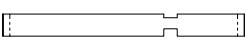



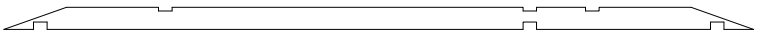
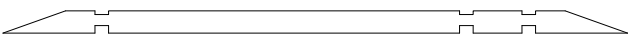











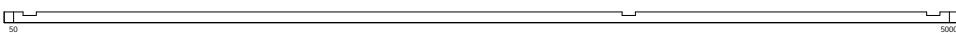

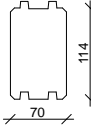

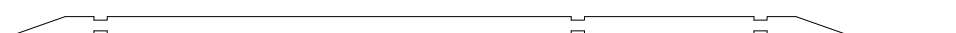
## LT -2

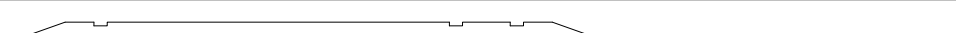

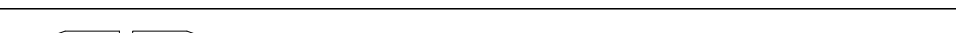

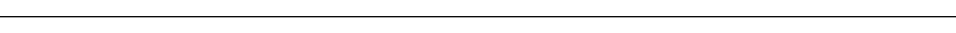
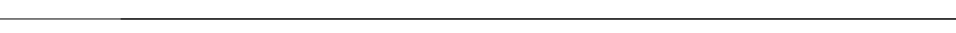

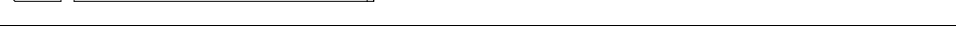

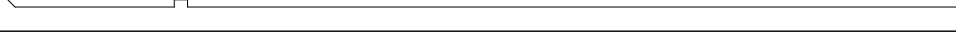
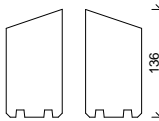

# Pedro F 70 mm / 505 x 505 cm - A

Nr.		 mm	 mm	 x	
A01			1000	1	
A02			1245	1	
A03			515	1	
A04			1000	17	
A05			1245	17	
A06			515	17	
A07			5050	1	
A08			5050	1	
A09			4511	1	
A10			3866	1	
A11			3222	1	
A12			2578	1	
A13			1933	1	
A14			1289	1	
A15			645	1	

# Pedro F 70 mm / 505 x 505 cm - B ; 1

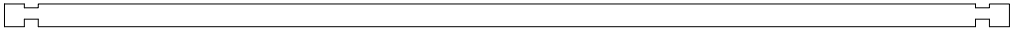
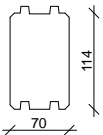
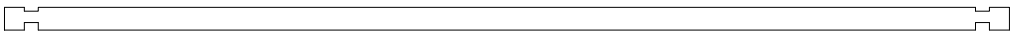
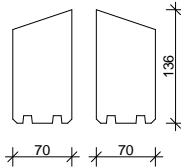
Nr.		 mm	 mm	 x
<b>B01</b>			5050	1
<b>B02</b>			5050	18
<b>B03</b>			5050	1
<b>B04</b>			4511	1
<b>B05</b>			3866	1
<b>B06</b>			3222	1
<b>B07</b>			2578	1
<b>B08</b>			1933	1
<b>B09</b>			1289	1
<b>B10</b>			645	1
<b>101</b>			5050	8
<b>102</b>			1755	16
<b>103</b>			1955	1
<b>104</b>			2155	1
<b>105</b>			5950	1
<b>106</b>			5950	1(1+0)

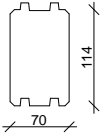
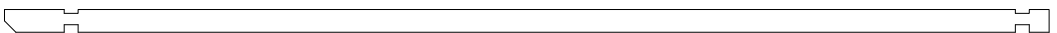
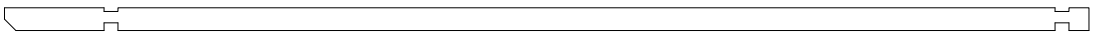
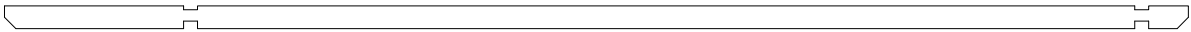
# Pedro F 70 mm / 505 x 505 cm - 2 ; 3

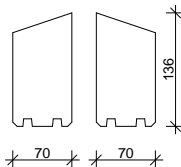
Nr.		 mm	 mm	 x
201			5050	23
202			5050	1(0+1)
301			5050	15
302			5250	1
303			5450	1
304			5950	1
305			5950	1(0+1)





# Double Door Frame 58/70mm

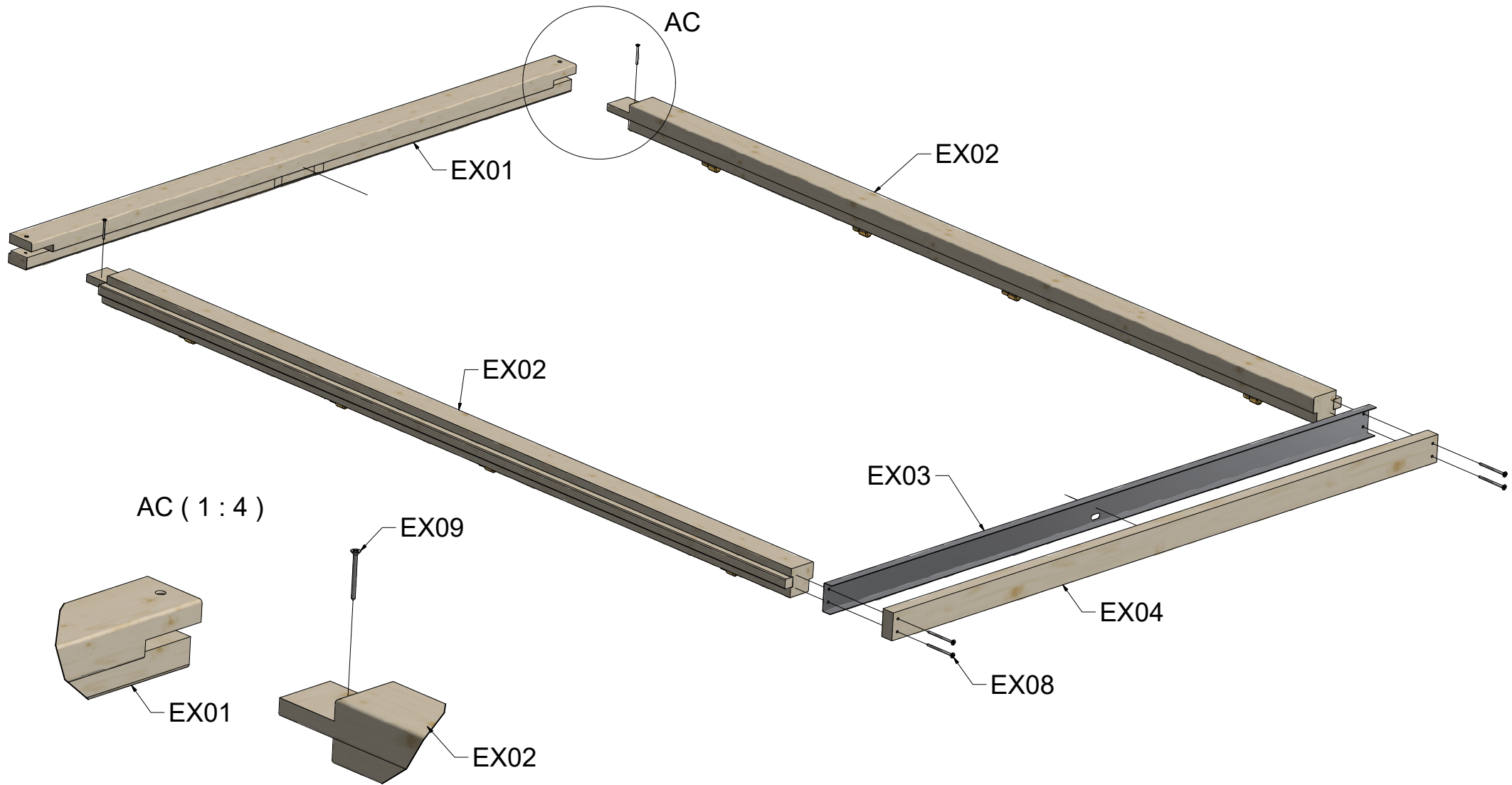

# Double Door Frame 58/70mm

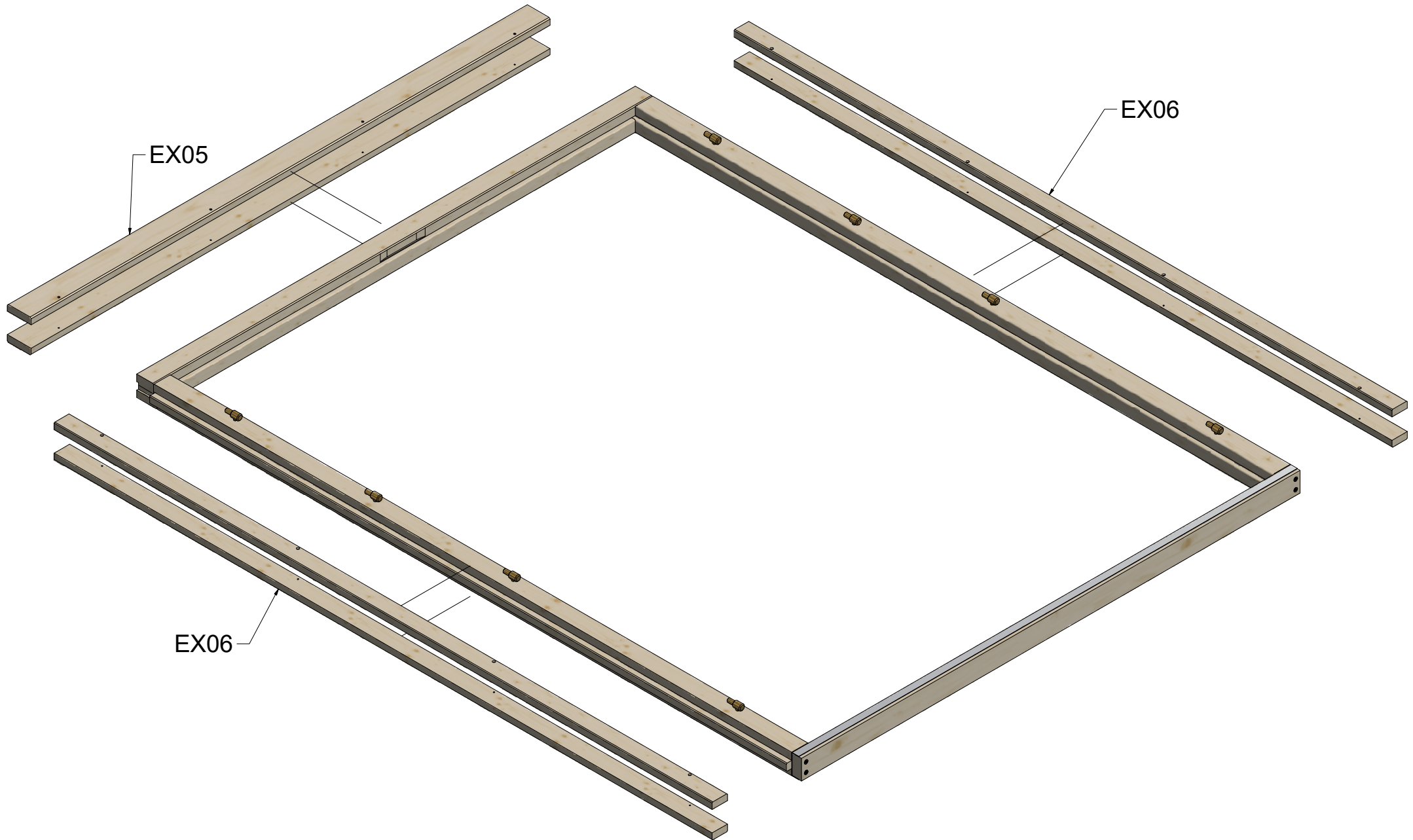

# Double Door Frame 58/70mm

AA ( 1 : 2 )

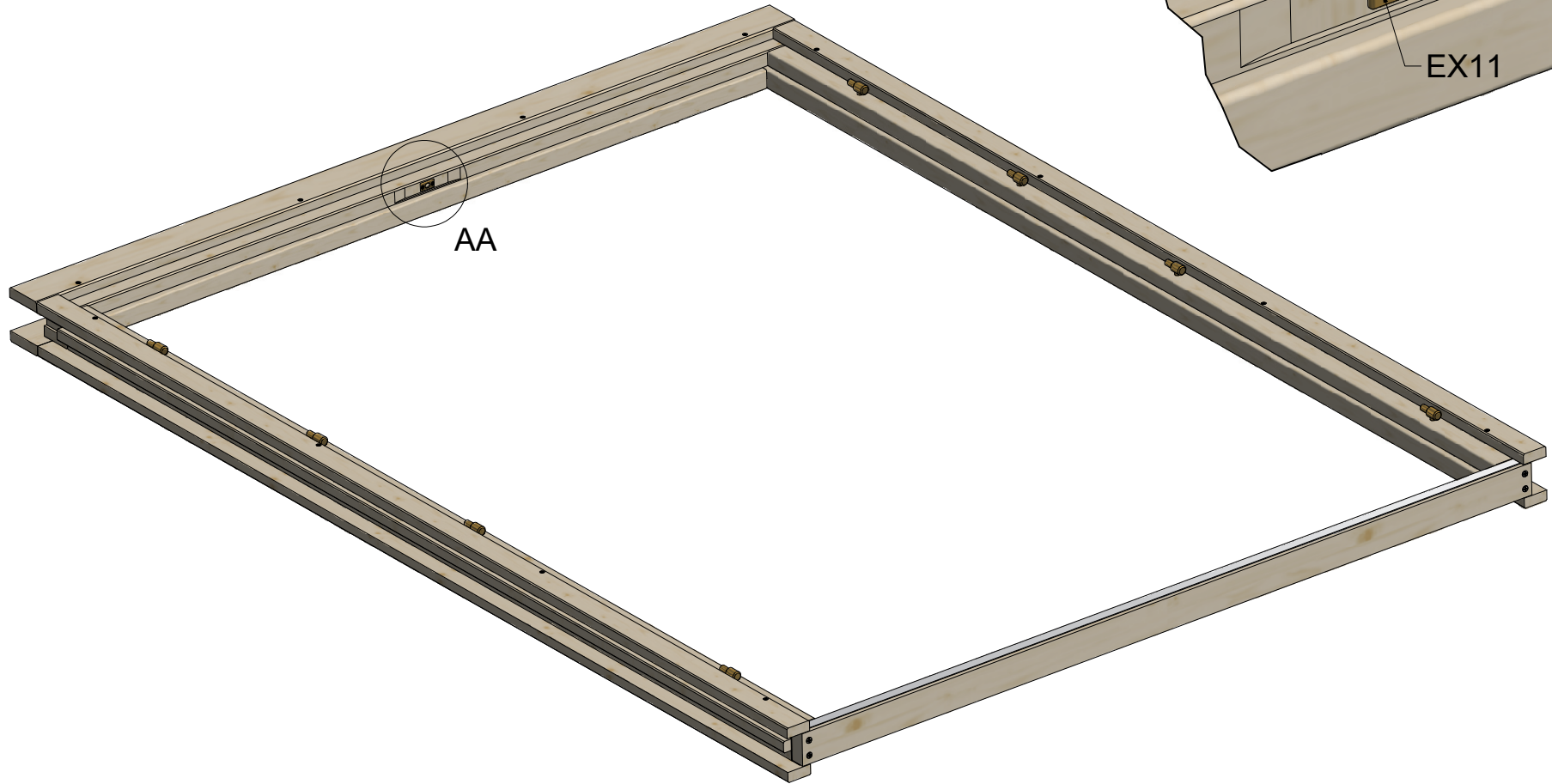
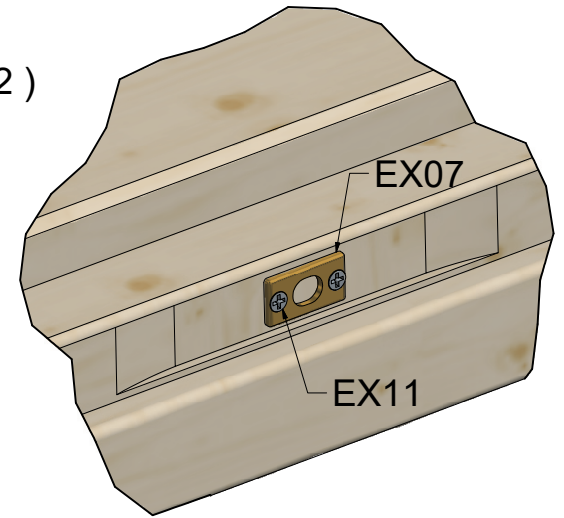

VIEW43 ( 1 : 20 )

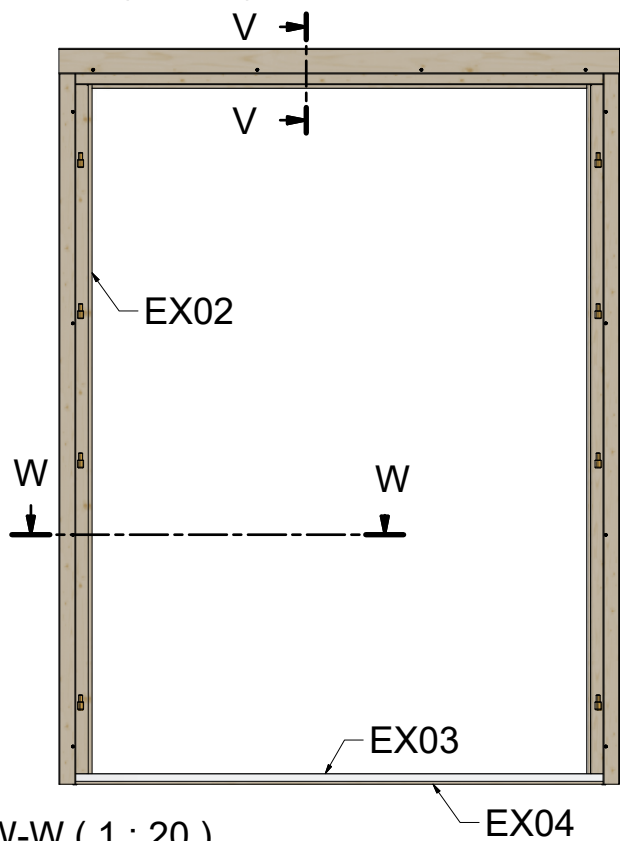

V-V ( 1 : 4 )

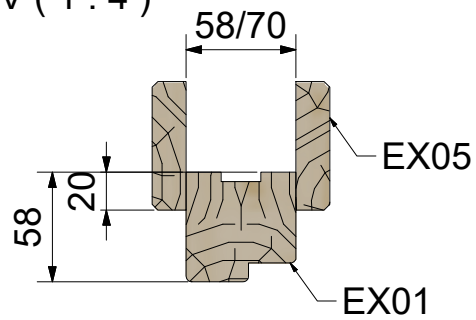







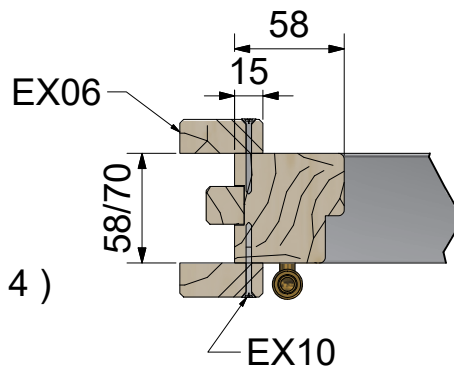









W-W ( 1 : 20 )



Y ( 1 : 4 )

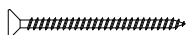

Specification Double Door Frame 58/70mm

Nr	Description	Profile	Amount
EX01		 58 X 58/70	1
EX02		 58 X 58/70	1+1
EX03		 15 X 58/70	1
EX04		 28 X 58/70	1
EX05		 18 X 68	2
EX06		 18 X 44	4
EX07			1
EX08	Screws 5,0 x 70 		4
EX09	Screws 4,0 x 50 		2
EX10	Screws 4,0 x 40 		24
EX11	Screws 3,0 x 30 		2